The TALON

1953

LIBRARY OF THE
UNIVERSITY OF VIRGINIA

GIFT OF
DIVISION OF EXTENSION

THE LIBRARY OF VIRGINIA
1823

Digitized by the Internet Archive
in 2017 with funding from
LYRASIS and LYRASIS Members

https://archive.org/details/talonthe1953clar

THE TALON

VOLUME FOUR

PUBLISHED BY
THE SENIOR CLASS
OF CLARKE COUNTY HIGH SCHOOL
1 9 5 3

GIFT
JUL 14 '55

*
LD
7501
.B41
C5
1953

FOREWORD

If, in days to come, when other scenes and other
activities may have claimed our attention, the
contents of this book will help to recall the
happy days of our youth and bring
back to our hearts the spirit of
Clarke County High School,
then the staff will have
been fully repaid
for its work.

Property of
The Library of Virginia
Richmond, VA

DEDICATION

In grateful recognition of the loyalty and devotion which our teacher and friend has always manifested toward us, and with sincere appreciation of the keen interest which she has shown in all our activities, we the Senior Class of 1953 dedicate the fourth volume of *The Talon,* to

MRS. HARRY LEE JONES

SCHOOL CALENDAR

September

8—School opened!
19—First Football game—with Harpers Ferry—defeated.

October

11—Seniors went to Charlottesville, to a Football game.
18—District teacher's meeting —Holiday!
21—Football game against James Wood—Won 33-6.

November

4—Curtiss Program in Chapel.
2- 8—F. H. A. Week.
6—F. H. A. Federation at James Wood.
7—F. H. A. Program.
7—Hobo Party.
13—Hammerettes entertained us.
14—Junior Play—Big Success!
20—S. C. A. Convention at James Wood.
21—Football game against James Mason—defeated, last football game.
26—Football Dance—Nancy Feagans crowned "Miss Football Queen of C. C. H. S."
27—Thanksgiving Holiday.

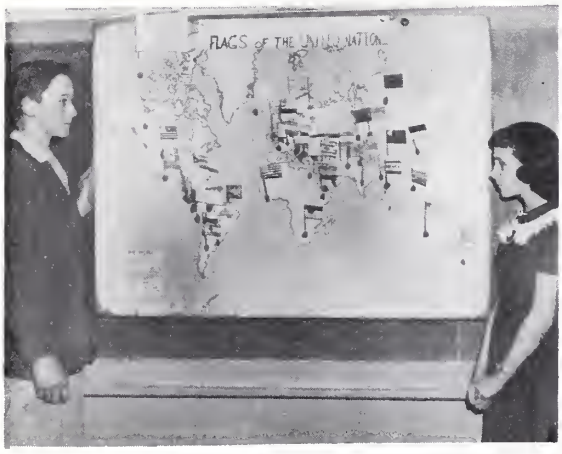

December

1—Back from holidays.
3—Mr. Lemley takes pictures—Smile pretty!
5—College Day at James Wood—Group of Juniors and Seniors attended.
11—Faculty Alumni Basketball Game.
12—First Basketball Game — Lovettsville — Girls lost, Boys won.
19—Christmas Dance.
19—We started our Christmas Holidays.

January

5—Came back from holidays.
20-27—Exams! Hard Work!

February

2—Girls had a film on "Beauty Culture".
14—Hi-Y Sweetheart Dance — Gail Levi crowned Miss Sweetheart of C. C. H. S.

SCHOOL CALENDAR

18—Rebecca Ann Ashby went to Chicago for Cherry Pie Contest.
22-28—F. F. A. Week.
24—Assembly Program—F. F. A. Emblem.
24-25-26—Basketball Tournament Won first and second rounds.

March

3—Assembly—Mrs. Dougherty presents "Red Cross".
17—F. B. L. A. Installation Service.
26—Career Day—Are you interested in engineering, trades, telephone work, or full-time Christian service?
26-27—Senior Play—And now "The Happier We'll Be".

April

8—F. H. A. Federation—Front Royal.
16—Career Day.
17—First League Baseball Game.
18—Literary Contest.
23—Washington Trip.
24—Junior and Senior Prom.

May

1—Out for Apple Blossom.
8—Teachers' Banquet.
County and Town Officers Elected.
12—Mother and Daughter Banquet.
20—Vote for the best Citizen.
21—Father and Son Banquet.

June

3-4-5—Exams!
7—Baccalaureate Service.
8—Graduation!

FACULTY

Mr. William Boyce
Miss Eva D. Massey

Mr. Charles E. Miley

Mrs. Joseph Cepelka
Miss Nanalee Miller

Mr. Robert Ridenour
Miss Vivien Ritenour
Mr. P. L. Baumgardner

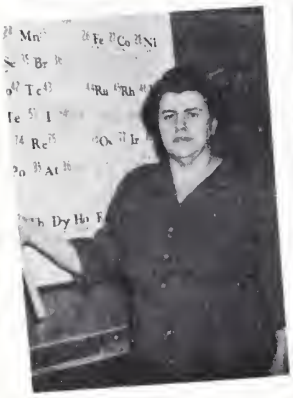

Mrs. L. J. Presgraves
Miss Mary L. Holmes
Mrs. S. C. Legard

FACULTY

Mr. Herman Lloyd

Mrs. Harry Jones
Mr. Douglas Cochran

Mr. Glen Sunderlin
Miss Joan Ridings

Mr. Wendell Phillips
Mrs. Chester Wedell
Mr. H. C. Brake

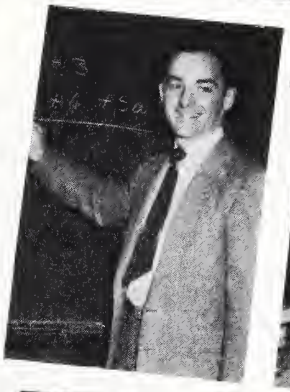

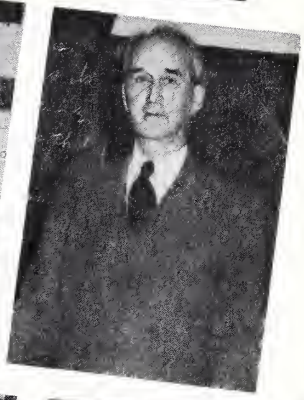

Mr. Mason Carbaugh
Mrs. Sarah Sipe
Miss Alva Hummer

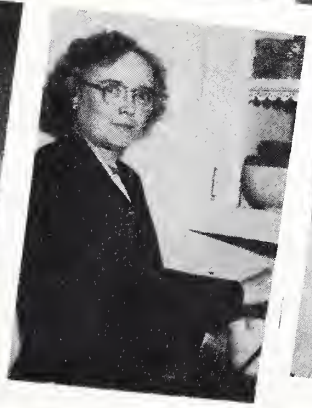

THE TALON STAFF

First row, left to right: Juanita McDonald, Assistant Picture Editor; Ivan Ostrishko, Picture Editor; Kenneth Stickley, Business Manager; Carol Pine, Editor-in-Chief; Margaret Shiley, Assistant Editor-in-Chief; Sara Crim, Typist; Joyce Denny, Typist. Second row: Mattie LaFollette, Literary Editor; Susan Jones, Assistant Literary Editor; Marie Levi, Assistant Feature Editor; Rebecca Ann Ashby, Assistant Sports Editor; Margaret Jenkins, Sports Editor; Georgie Renner, Art Editor; Barbara Grove, Assistant Art Editor; Polly Boyd, Typist; Goldie Garrett, Typist. Third Row: Bobby Crim, Assistant Business Manager; Ronald Fuller, Circulation Manager; J. D. Berlin, Assistant Circulation Manager; Bobby Cooke, Feature Editor, Miss Massey, Advisor; Edward Weir, Sports Editor.

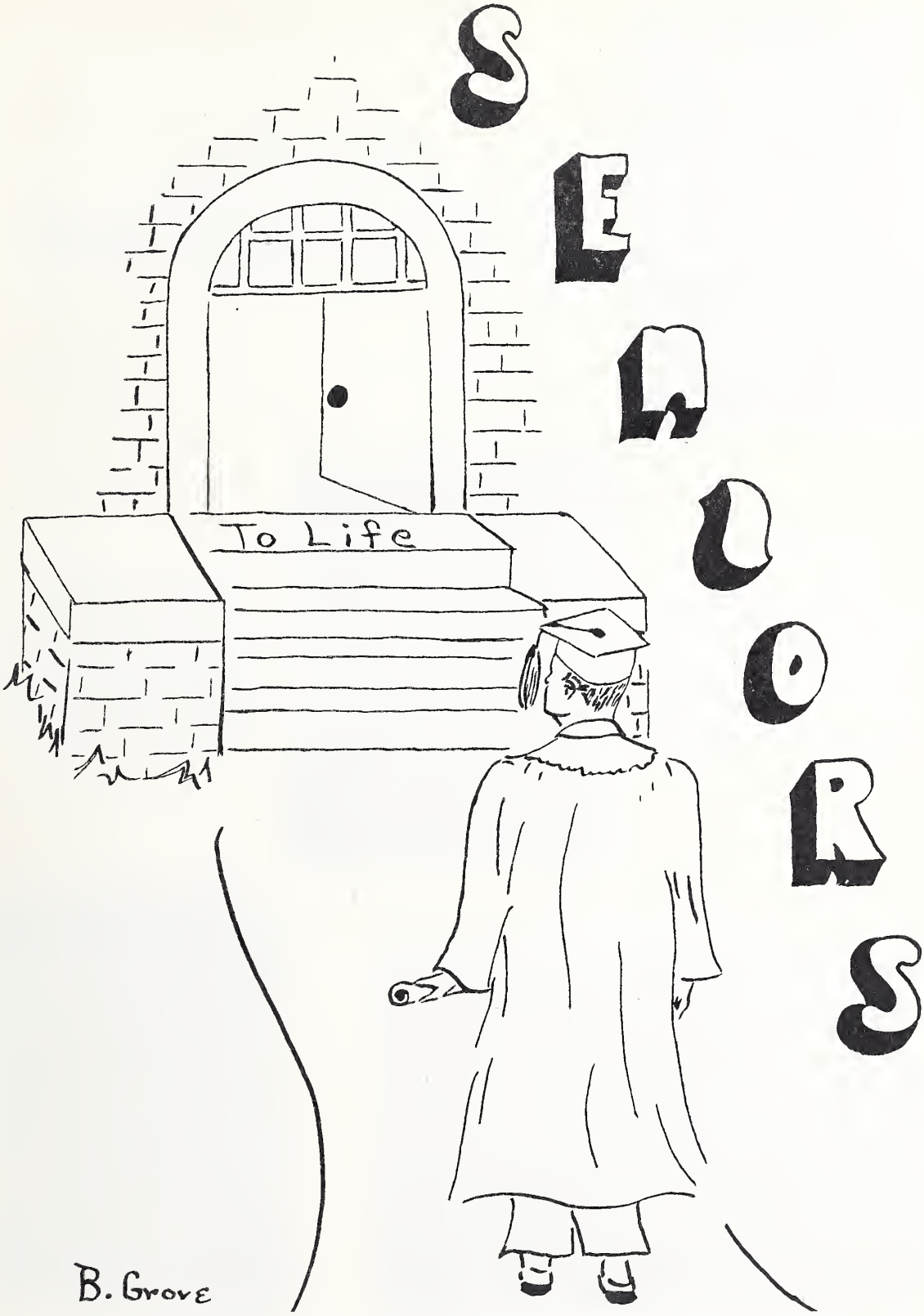
SENIORS
To Life
B. Grove

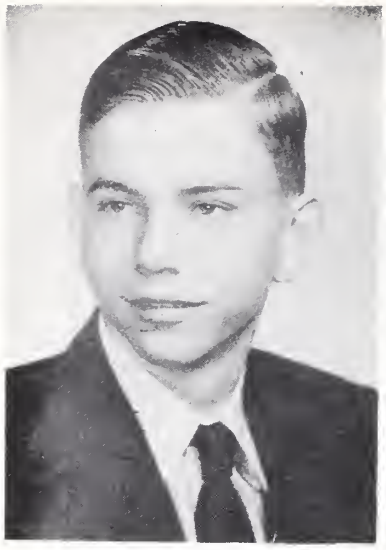

RUSSELL DAVID ALLAMONG

A better class president could never be found. He is very intelligent. He will never be forgotten for his steady dependability. He is certain to succeed in any field he chooses.

REBECCA ANN ASHBY

Rebecca Ann has a personality all her own. As a pie-maker she has won fame throughout the state. A bright future awaits her in the Home Economics field. Her cheerful manner and contagious smile brighten the darkest days.

ROBERT LEE BELL

Bobby is pleasingly quiet, but is always ready for a conversation. He is easy to get along with and takes an interest in his school work.

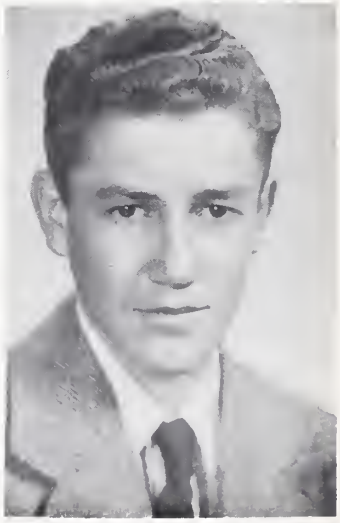

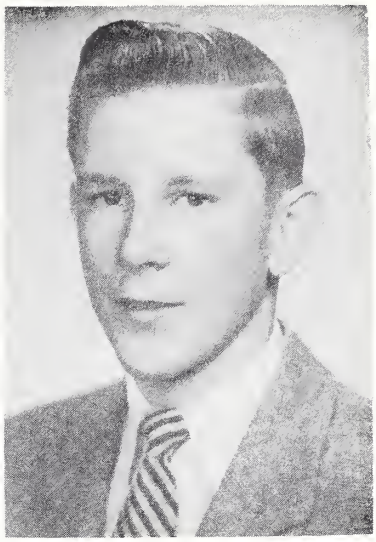

JULIAN DOUGLAS BERLIN

When everything is in an uproar, J. D. always remains calm. He is very dependable, and has a very fine personality with a keen sense of humor. He is liked by everyone in school.

ROBERT LEE COOKE

Bobby is very active in sports and is well known and well liked. He is husky and handsome and carries off the honor of being the best looking senior.

PAULINE VIRGINIA BOYD

Homer said, "Redheads have a temper" but we disagree, because Polly's quiet manner and friendly smile has won a high place for her in our school. Her ability to take dictation is one of her many assets.

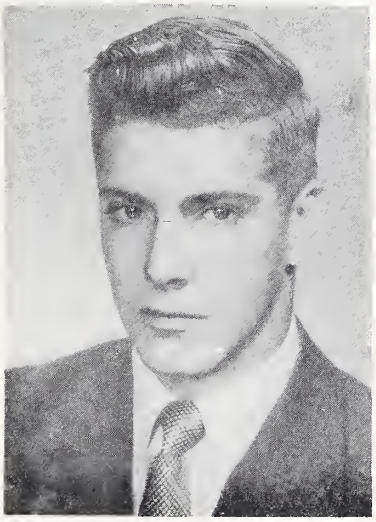

ROBERT LEE CRIM

Bobby is a good student and his ability to gain friends will always be an asset. He is full of fun and indispensable in all school activities. If fun is not available he goes to find it.

SARA VIRGINIA CRIM

With her quiet helpful way Sara will make the perfect secretary. Her talents are varied, but she excels in handwork and twirling the baton.

JOYCE ANN DENNY

Whenever help is needed, Joyce is always there with her best hand forward. She works hard, but always finds time to be nice to everyone and proves herself a true friend.

JOHNNY FRANKLIN DODSON

Johnny is easy going and always happy. He does his best in anything he undertakes. Everyone in high school likes him, for he makes a good addition to any group.

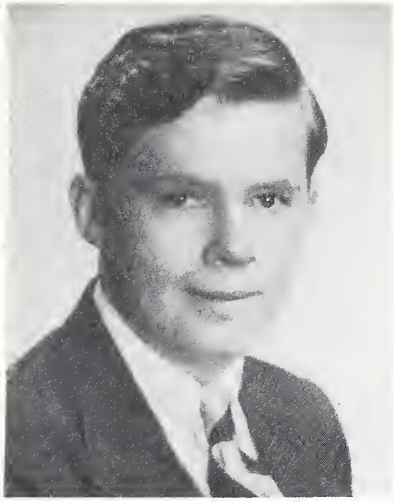

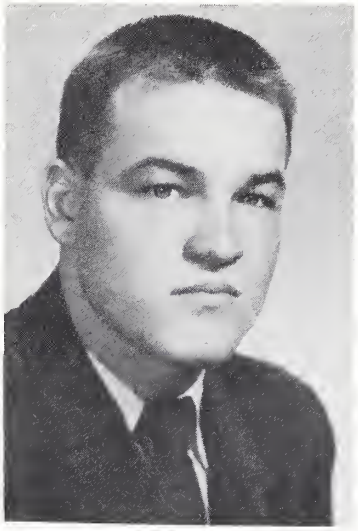

RONALD IDEN FULLER

Ronald has a sense of humor, but when he settles down he really does good work, especially in government. He is a good addition to the athletic field and will be a great loss next year.

RICHARD HENRY DOVE

Richard's ready smile and courteous manner have won him many friends. He can always be found teasing in shorthand and typing classes.

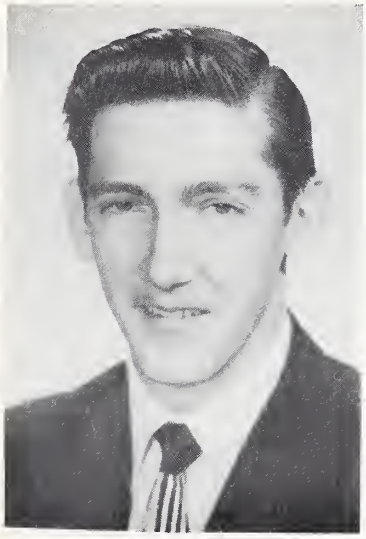

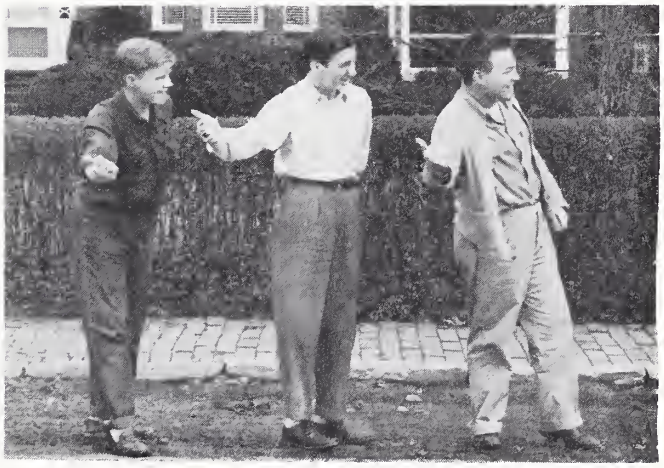

GOLDIE VIRGINIA GARRETT

Goldie is very neat and her attractive personality has made her list of friends a long one. She is the kind of person that usually accomplishes what she starts and does it well.

BETTY JEAN GRAY

Betty Jean is willing to help in fun or work. She is carefree and has a smile for everyone. She will be missed by her classmates and all who know her.

MARTIN COMILOUS GRIM

Martin is thoughtfully quiet and sincere in all he does. He is always on the go. He spends a lot of time hunting and fishing, in which he excels.

BARBARA VIRGINIA GROVE

Barbara's talent is in drawing. She has proved it by the work in our Annual. She has a strong personality with a lot of charm. She'll brighten a sick room after she finishes nurse training.

IRENE ANNE JENKINS

Anne is always having the time of her life. She livens up any crowd. In between games and parties she always manages to get school work in.

MARY LOUISE HIBBARD

Mary Lou's quiet manner is very becoming. She is studious and a friend to everyone. Mary Lou talks little but she knows the answers in class. The best to you, Mary Lou, in all you undertake.

MARGARET VIRGINIA JENKINS

Margaret is a real addition to the class of 1953. She is a whiz in sports. She is friendly and enjoys all school activities.

SUSAN RANDOLPH JONES

Susan is charmingly quiet. She has a smile that will melt any heart and is plenty cute. She is one of those rare persons who find time to be kind to everybody.

VIOLA GEGERTHA KERNS

Gegertha is peppy and industrious. She is an active cheerleader, has a ready smile, and can be counted on to do her share.

MATTIE LOUISE LaFOLLETTE

Mattie brings a little sunshine into everyone's life by her kind words and deeds. She has a cute little twinkle in her eye that charms all! We hope that Mattie will get the best life has to offer.

VIRGINIA ANNE LOCKE

Behind Ginger's smile there is true friendship. She is excellent on the basketball court. Her attractive personality will take her far in her chosen career.

ROSE MARIE LEVI

Marie is so pleasant and knows how to win friends and keep them. She is always willing to do her part. There is never a dull moment when she is around.

JUANITA CARROLL McDONALD

Juanita is energetic, studious, and friendly. She has the qualities of a leader and her clear voice makes her a good public speaker. A perfect secretary she will be.

IDA GARNETT MORRIS

Ida is a friend to all. She is sincere in all she does and shows a lot of enthusiasm for everything. She is always ready for the basketball court and holds her own as guard.

MILTON LEE NICODEMUS

Milton possesses a deep, bass voice, which is truly an asset. He has brightened our day with his singing. He is friendly and excels in agriculture.

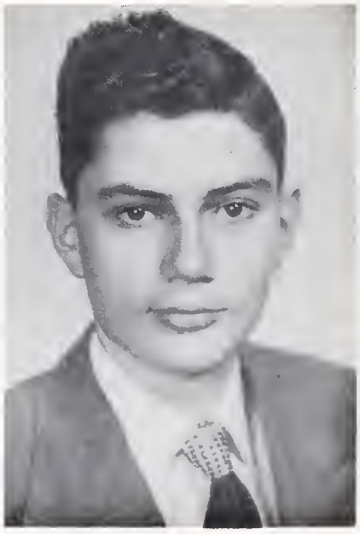

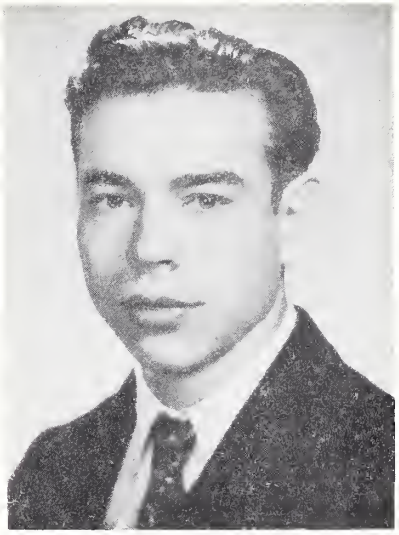

IVAN OSTRISHKO

Our class would not have been complete without Ivan. He has a gentlemanly manner and is much liked by all. While not a native of the United States he puts us all to shame by his knowledge and appreciation of the American way of life. We wish the best for him.

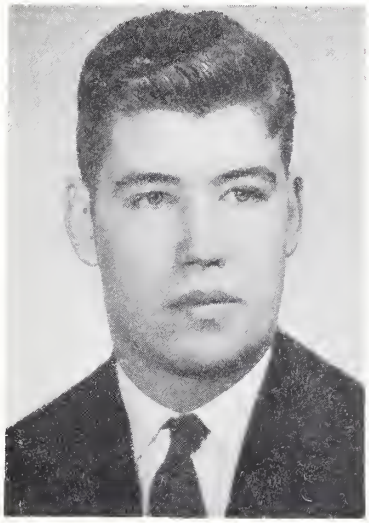

CAROL WRAY PINE

If you have never met Carol you have been missing something. She has poise and personality and is very attractive. C. C. H. S. will find her place hard to fill.

CHARLES WILLIAM PETERS

Billy's qualities lie in the field of leadership. He is always willing to help and has a serious outlook on the future. He is easily pleased and is most studious.

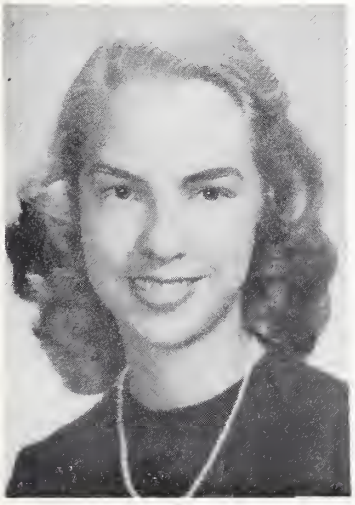

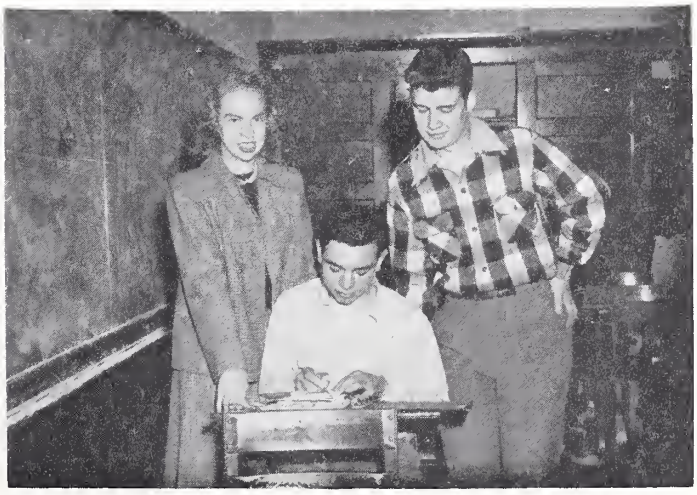

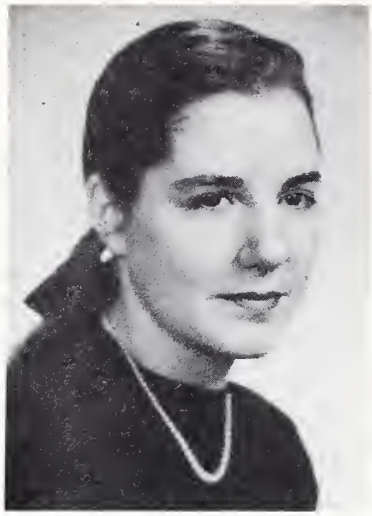

GEORGIE PAGE RENNER

A good artist and an excellent student. Georgie has a friendly smile, nice brown eyes and a lovely way about her. She has a promising future using her talents to relieve some of the suffering in the world.

IRENE GERTRUDE RILEY

Irene is always willing to help. Nothing is too much trouble if it should be done. She is always ready for fun and her warm, friendly manner has won her many friends.

RUSSELL FRANKLIN ROBERSON

Russell seems to get along with everyone, but is always ready to debate when there is something of interest. His cheery, helpful manner has made him almost indispensable. It is hard to see how Mr. Miley and the projector can get along without him.

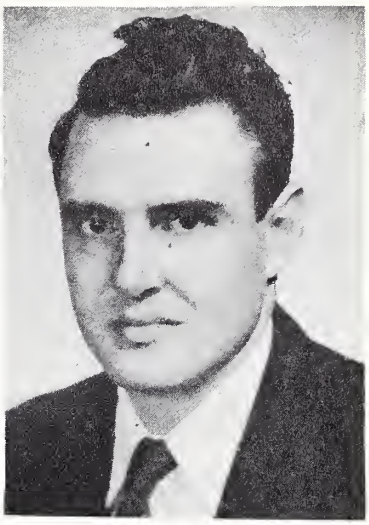

GARFIELD CRITTENDEN ROYSTON

Garfield is our welcomed veteran. He is quiet but forceful. He is always ready to do his part. We are glad fate turned his steps our way.

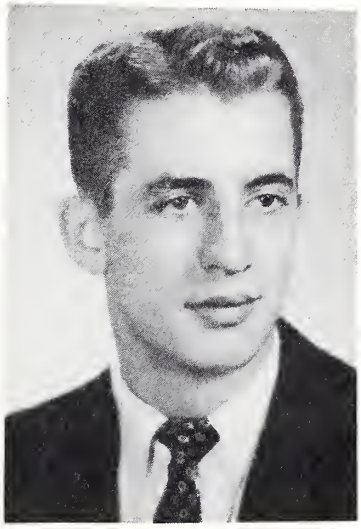

MARGARET LOUISE SHILEY

Margaret is so sweet she has a wide circle of friends. She has accomplishments with a capital "A". Whether in government class or sewing, she can be counted on to excel.

WILLIAM WALTER ROYSTON

Billy has qualities of leadership and has proved to be a splendid S. C. A. President. His talents lie in athletics and his going will be a great loss to the teams.

CHARLES KENNETH STICKLEY

Kenneth is the life of a party. He is friendly with a capital "F" and his personality will carry him far, especially in getting ads for the annual. He is outstanding in athletics.

SHIRLEY ANN STICKLEY

Shirley is dependable and loads of fun. She has lots of blonde hair and boasts the bluest eyes. She is liked by all who know her.

CHARLES RICHARD SUDDITH

Charles is a never-to-be forgotten friend. He is quite a "Casanova". He is willing to co-operate and always ready for fun. He has definitely been an asset to the senior class.

EDWARD WRENCHAW WEIR, JR.

Edward is very neat and has a really smooth smile. His personality is one that everyone immediately likes. He shows wonderful sportsmanship and is an asset to any group.

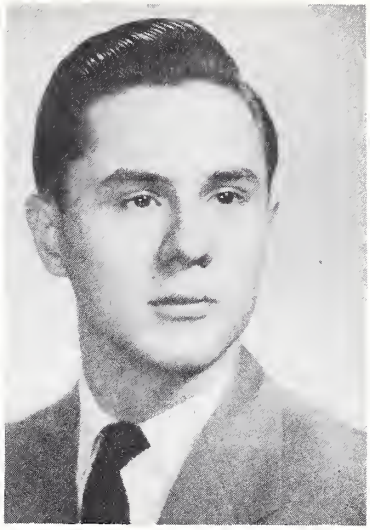

HELEN LOUISE WILSON

Helen surely gets around. She can be counted on to be just herself. Never a dull moment. She is really tops!

BETTY LOU WILEY

Betty Lou gets a kick out of living. She likes things different and is interesting to know. The best to you, Betty Lou!

SENIOR OFFICERS

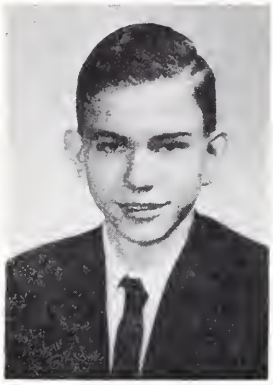

RUSSELL ALLAMONG
President

CLASS MOTTO:

"Today we follow,
tomorrow we lead."

MARGARET JENKINS
Vice-President

THE BEGINNING

As the evening shadows fall,
On this fairest day of June,
Music notes of sweetest melody
Will be the Senior's call.
Memories of days at dear Clarke County,
Shall linger with us forever,
And the friends we've left behind
Will be forgotten never!
The road in life is not an easy one,
For there's many a hardship to endure,
And many a battle to be won.
As the rays in the sky are dimming,
The future lies before us,
For this, our Graduation Day, is only
The beginning!

BARBARA GROVE

GEORGIE RENNER
Secretary

CLASS COLORS:

Maroon and Silver

CLASS FLOWER:

Yellow Rose

J. D. BERLIN
Treasurer

WHO'S WHO

Most Athletic

KENNETH STICKLEY
MARGARET JENKINS

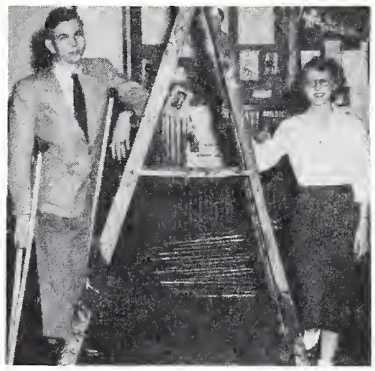

Most Likely To Succeed

RUSSELL ALLAMONG
MARGARET SHILEY

Cutest

SUSAN JONES
BOBBY CRIM

Friendliest

IVAN OSTRISHKO
POLLY BOYD

Most Popular

ANNE JENKINS
BILL ROYSTON

Most Dependable

JOYCE DENNY
RUSSELL ROBERSON

Neatest

GOLDIE GARRETT
EDWARD WEIR

Wittiest

MATTIE LaFOLLETTE
RONALD FULLER

WHO'S WHO

Best All Around

CAROL PINE
KENNETH STICKLEY

Best Looking

GEORGIE RENNER
BOBBY COOKE

Biggest Eaters

RICHARD DOVE
MARIE LEVI

Biggest Flirts

BOBBY CRIM
SHIRLEY STICKLEY

Best Dancers

JUANITA McDONALD
CHARLES SUDDITH

Most Stubborn

BETTY LOU WILEY
RONALD FULLER

Quietest

BOBBY BELL
SARA CRIM

Biggest Tease

CHARLES SUDDITH
HELEN WILSON

WHO'S WHO

Loudest

MILTON NICODEMUS
REBECCA ASHBY

Most Studious

MARY LOU HIBBARD
BILLY PETERS

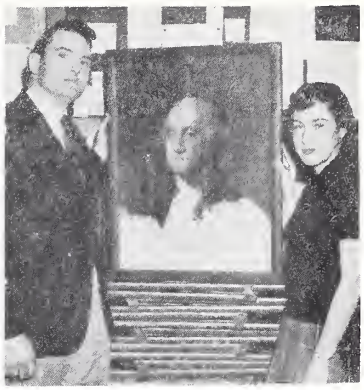

Most Dignified

GARFIELD ROYSTON
GINGER LOCKE

Biggest Arguers

J. D. BERLIN
IDA MORRIS

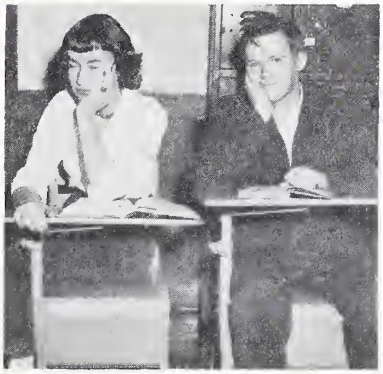

Biggest Day Dreamers

BARBARA GROVE
JOHNNY DODSON

Best Sports

MARIE LEVI
BOBBY CRIM

Most Courteous

BETTY JEAN GRAY
IVAN OSTRISHKO

Most Talented

GERTIE KERNS
MILTON NICODEMUS

Slowest

MARTIN GRIM
IRENE RILEY

SENIOR SNAPS

1. Play boys. 2. Little Georgie Page. 3. Little Ed. 4. Cutie. 5. That Ronald. 6. Stick 'em up Mac. 7. Look at that smile. 8. Tootie. 9. Sister and brother in their own little world. 10. The old gang. 11. Hello there, Bobby. 12. Happy as a lark. 13. Batesy boy. 14. Our president. 15. On our way to Washington. 16. Three stooges. 17. Take my picture. 18. Aren't they cute? 19. Sweet Willie. 20. Look at Pee Wee. 21. Don't you think I have grown? 22. My first bathing suit. 23. Ready to go bye-bye. 24. Becky, what's on your mind? 25. Goldielocks. 26. Time for relaxation.

CLASS HISTORY

It has been said that history repeats itself. That has been especially true of our class. Each year has been one of joy mingled with a little sorrow and sometimes misunderstandings. Now, at commencement time, we realize that the history of 1953 is closed to us as a class, but is beginning for us as individuals. Let us turn back to chapter one and review the events and memories of the past twelve years.

We started out as two separate classes, one at Boyce and the other at Berryville.

Richard Dove, Goldie Garrett, Margaret Jenkins, Susan Jones, and Charles Suddith started together at Boyce. During the early years they were joined by Bobby Cooke, Joyce Denny, Margaret Shiley, Helen Wilson, Russell Allamong, Irene Riley, Betty Jean Gray, and Betty Lou Wiley; who came from the near countryside. Another one to join them in the early grades was Gertie Kerns from Hagerstown.

The first grade class at Berryville consisted of Rebecca Ann Ashby, Milton Nicodemus, Bobby Bell, Ronald Fuller, Bill Royston, Marie Levi, Georgie Renner, Martin Grim, Mary Lou Hibbard, Russell Roberson, Bill Peters, and J. D. Berlin. The second grade gave us a brother and sister team —Kenneth and Shirley Stickley. In the third grade Johnny Dodson from Gaylord and Ginger Locke from Berryville joined us. Then in the fourth grade Mattie LaFollette came to us from Clearbrook and Barbara Grove from Richmond. Polly Boyd from Pine Grove, Anne Jenkins from Berryville, and Carol Pine from Richmond were welcomed in the fifith grade. We added Bobby Crim, Edward Weir, and Sara Crim to our number in the sixth grade.

The seventh grade was probably the happiest of our elementary school days, for it was there that we received diplomas and entered high school. We really felt grown-up then. Juanita McDonald rejoined us that year after an absence of three years.

In the ninth grade we were joined by Ida Morris from Aldie and Ivan Ostrishko from overseas.

The tenth grade saw the two schools consolidated and the two classes were joined together in a fine spirit of cooperation.

We were honored in our eleventh year of school by being the first class to receive their school rings in the Junior year. We all worked hard that year to make the prom a success for the seniors.

This brings us up to our Senior year where we were joined by Garfield Royston, who had taken the four grades of high school in three years. It was in our Senior year that we worked the hardest and had the most fun. We'll never be able to forget the numerous times that we stayed up at night burning the midnight oil while studying for those English, shorthand, government, or trigonometry tests. Then too, the trip to Charlottesville to the football game, the "Talon", the Senior play, the trip to Washington, the prom, and our many other wonderful experiences will long be remembered by the Seniors of the class of 1953.

—Susan Jones
—J. D. Berlin

CLASS PROPHECY

Ten years have passed since I graduated from high school. Being so tired of the crowded city life after hard work in a test kitchen, I decided to accept the invitation which was extended to me by one of the girls. Her family had rented a cabin near Lake Placid. The night was stormy and we sat before an open fire watching television programs until late. Even after I went to sleep, I seemed to be still watching the screen. But the scene and actors had changed. The Cavalcade of Stars was now the graduates of the Class of '53.

The first person that came into view was Ginger Locke, my neighbor in days gone by, now a very successful model for the Roberta Style Center of New York. She was modeling a dress designed by Mattie LaFollette, one of the best designers in the East.

The headquarters of a noted theatrical company in New York comes into view. Susan Jones is directing a Broadway success. Backstage Betty Lou Wiley was the noted make-up artist and Russell Roberson was stage technician.

The scene shifted to the Sunny South. I saw Anne Jenkins, who is always having a good time, operating a hotel resort in Florida. Not far from there Carol Pine was seated in the primary department of an ultra-modern school building, reading a book to the children. I also saw Kenneth Stickley as the head coach for North Carolina State.

The scene switches to our Nation's Capital. In one of the many large offices I saw Joyce Denny as secretary to a United States Senator from Virginia. With the camera picking up other Washington scenes, I saw Pauline Boyd as head secretary for the Hecht Company. In the same office working hard keeping books was Irene Riley. Down the street at 13th and F Streets, the home of Strayer College, Juanita McDonald was teaching shorthand. Also I found Marie Levi as a secretary in the Pentagon. Living near Washington, Bill Royston, our star football player, was shown as defense guard for the Washington Redskins. My eyes almost popped out of my head when I saw Betty Jean Gray as private secretary for Clarke Griffith, owner of Griffith Stadium. Then the Kitcheteria came on the screen and I noticed Sara Crim, Goldie Garrett, and Russell Allamong having lunch together. They were talking about their real estate firm and the head of it, J. D. Berlin.

Again, a change in the dial and in a mining district of Colorado I recognized Richard Dove and Charles Richard Suddith now profitably employed as engineers for a gold mining company.

Mysteriously, the dial is turned and the picture shifts to a familiar scene—Main Street of Berryville. Bobby Bell operator of a truck farm on the Shenandoah River was talking to Johnny Dodson manager of Byrd's Cannery. They seemed interested in the news of Garfield Royston, who is now owner of his own business firm in Charles Town. They were joined by Martin Grim, manager of the local A & P Store.

Across the street in the Bank of Clarke were several former F.F.A. members, Milton Nicodemus, Bobby Cooke, Edward Weir, and Bobby Crim, all owners of dairy farms in Clarke, discussing the market prices.

Again, the scene shifts—this time to the office of Gegertha Kerns, head nurse at King's Daughters Hospital in Martinsburg. Relaxing over a cup of tea are Ida Morris and Georgie Renner on the Winchester Hospital staff. Margaret Jenkins, dietitian at King's Daughters and Barbara Grove, county nurse from Clarke were in deep conversation. I learned from them that Mary Lou Hibbard and Shirley Stickley had moved to Richmond. Mary Lou has become secretary to the Governor of Virginia and Shirley opened a smart dress shop.

A slight turn of the dial brings the campus of V.P.I. and the reunion of the class of '57. The two I recognized were Margaret Shiley and Billy Peters exchanging notes on their chosen fields—sewing specialist at V.P.I. and surgeon at Johns Hopkins.

An airport looms into view and I see Helen Wilson, airline hostess, boarding a huge plane bound for New York. I recognized Ivan Ostrishko getting on the plane, and learned from Helen's greeting that he was an interpreter for the United Nations. I heard two of the passengers talking of the wonderful aviator, Ronald Fuller, who has set a new record at the air races in Cleveland.

I was suddenly awakened by the sound of an airplane, and I wondered if maybe the dream could have been true.

—Rebecca Ann Ashby

LAST WILL AND TESTAMENT

We the Senior Class of 1953, of Clarke County High School, Clarke County, Virginia, being almost of sound mind and memory do hereby make, publish, and declare this to be our last will and testament, hereby revoking any and all other wills heretofore made by us.

First: We hereby direct that all our lawful debts and unfinished business be taken care of by next year's Senior Class.

Second: We hereby will and bequeath the following:

Russell Allamong leaves his excellent grades in shorthand to anyone that might need them. (Don't everyone bid for them at once.)
Rebecca Ann Ashby bequeaths her cooking ability to the first year Home Economics Class.
Bobby Bell wills his curly hair to Walter Barr. If this doesn't work try a Toni.
J. D. Berlin bequeaths his friendliness to Donny Royston in case his supply runs out.
Polly Boyd leaves her freckles to Jane Levi to add to her collection.
Bobby Cooke wills his good looks to Jackie Vincent. (Not that you need them Jackie.)
Bobby Crim bestows upon Billy Journell his cute smile to give to the senior girls next year.
Sara Crim leaves her quiet dignity to Molly King. It might come in handy, Molly.
Joyce Denny bestows her studious attitude in class to Mary Katherine Carpenter.
Johnny Dodson wills his jolly disposition to Mac Canter. That's something to live up to Mac.
Richard Dove leaves his bashfulness to Ronald Kaplon. Take heed, Ronald.
Ronald Fuller bequeaths his ability to play basketball to Buddy Fuller. Keep the Fuller name going, Buddy.
Goldie Garrett leaves her neatness to Peggy Pine. You have made a good start, Peggy.
Betty Jean Gray leaves to Lyle Butler her shortness. It is handy when trying to hide behind the one in front of you during class.
Martin Grim leaves his small stature to Walter Hoffman. Don't shrink all at once.
Barbara Grove wills her artistic ability to next year's art editor.
Mary Lou Hibbard leaves her dignity to anyone that thinks being dignified has gone out of style.
Anne Jenkins leaves her good times to anyone that thinks she is fed up with life.
Margaret Jenkins wills her position on the basketball team to Sue Ellen Clevenger. Keep up the good work, Sue.
Gegertha Kerns bestows her dimples on Joan Brubaker. With your smile they will be cute, Joan.
Susan Jones leaves her nick name "Red" to Mary Dicks.
Mattie LaFollette wills her love of nature to Alice Faye Burleson.
Marie Levi bestows on some fortunate (?) Junior her government book.
Ginger Locke wills her love for basketball to anyone not interested in sports.
Juanita McDonald leaves her left-over supply of laughter to Rebecca Ann Athey. Keep everyone laughing, Rebecca.
Ida Morris leaves her position as guard on the basketball team to Genelle Long.
Milton Nicodemus wills his voice to all those who never sing in chapel.
Ivan Ostrishko bequeaths his unfailing courteousness to those who think politeness has gone out of style.
Billy Peters bestows his qualities of leadership to Lou Boxwell. They may come in handy, Lou.
Carol Pine leaves all her headaches and worries to next year's Editor-in-Chief of The Talon.
Georgie Renner wills her long hair to Marietta Ames. Not to be grown all at once.
Irene Riley bestows her nickname "Tennessee Taddy" on Muril Locke.
Garfield Royston leaves his school bus in one piece to Mr. Burton.
Russell Roberson wills the movie projector to anyone that thinks he can fill the job.
Billy Royston leaves the gavel to next year's S.C.A. President.
Margaret Shiley bequeaths her sewing ability to Barbara Hobert.
Kenneth Stickley leaves his well-rounded personality to all that need it.
Shirley Stickley leaves her blonde hair to Gail Levi. How would you like the change?
Charles Suddith bestows on Bobbie White his date book. Not that you would need it, Bobbie.
Edward Weir wills his neat appearance to Pat Joyce. It comes in handy sometimes, Pat.
Betty Lou Wiley leaves her natural curly hair to Lucy Vorous. It is better than putting it up every night, Lucy.
Helen Wilson wills to Elene Erickson her good times on Senior trips.

Lastly: We hereby nominate and appoint as our Executor the faculty of Clarke County High School and wish to express to them our deep appreciation for their patience and understanding through our high school years.

In witness whereof I, Ginger Locke have hereunto set my hand and seal to this the Last Will and Testament of the Senior Class of 1953.

—Ginger Locke

SENIOR PLAY

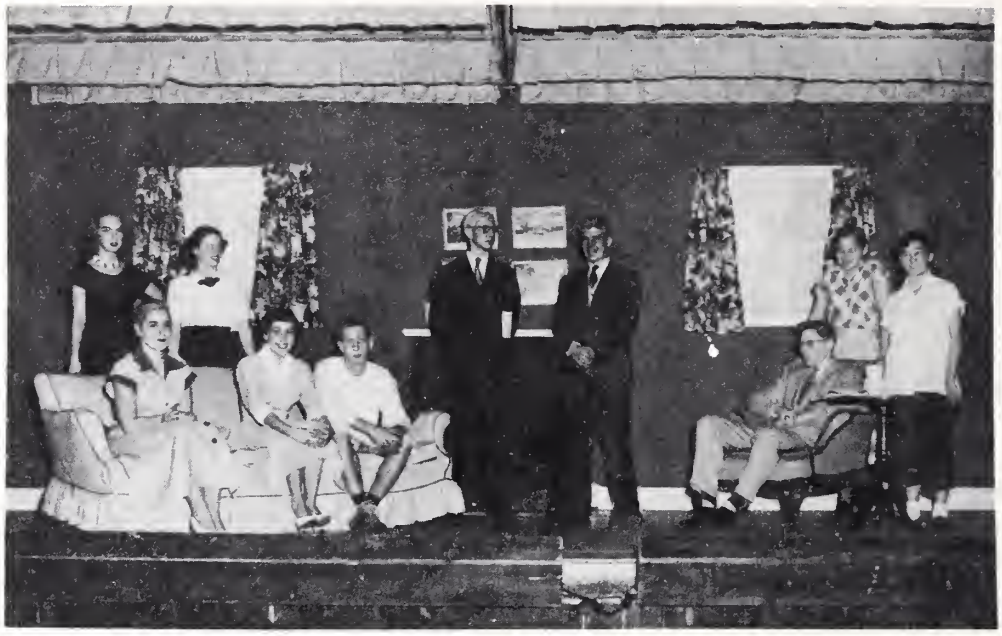

Mrs. Thatcher—Georgie Renner, Vivian—Ginger Locke, Jack—Kenneth Stickley, Zelda—Carol Pine, Babs—Ida Morris, Mr. Dexter—Charles Suddith, Mr. Thatcher—Billy Peters, Leslie—J. D. Berlin, Anna—Shirley Stickley, Judy—Mattie LaFollette.

"Oh Anna dear."

"Who put this on me?"

"I came here looking for Jack Harmon."

CLASSES

JUNIORS

Ralph Shiley
President

Billy Fuller
Vice-President

Beth Ames
Claude Ashby
June Baker

Jennings Baxter
Lou Boxwell
Beverly Buckner

Alice Faye Burleson
Eleanor Camper
Mac Canter

Ray Carroll
Shir-Lee Chapman
Ross Cooke

Rick Crawford
Lowell Crumpler
Phyllis Deavers

Bruce Edens
Elene Erickson
Andy Feltner

Joel Griffing
Calvin Heflin
Jimmy Hillyard

Barbara Hobert
Billy Journell
Pat Joyce

Nancy Kackley
Jane Levi
Jimmy Lloyd

Roger Lloyd
Muril Locke
Pauline Longerbeam

JUNIORS

Leon Markley
Secretary

Sue Blythe
Treasurer

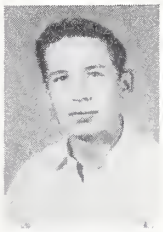

Helen Nicodemus
Owen Pearson
Sonny Perry

Peggy Pine
Hazel Robertson
Barbara Cole Rowland

Janet Rutherford
Shirley Sechrist
John Shirley

Dale Sours
Gloria Stickel
Jack Tinsman

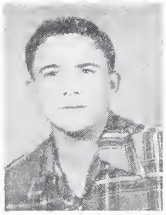

Lambert Tomblin
Lucy Vorous
Donald Welch

Bobby White
Paul Willingham
Virginia Wolfe

Absent:

Mary Katherine Carpenter
Mildred Crim
Sarah Pearson
Charlotte Willis

SOPHOMORES

Jackie Vincent
President

Donnie Royston
Vice-President

James Ashby
Robert Ashby
Walter Barr

Kathryn Bell
Sandra Bowerman
Martha Boyd

Floyd Breeden
Joan Brubaker
Margie Burleson

Lyle Butler
Mary Carper
Sue Ellen Clevenger

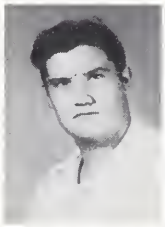

Carl Collis
Ronald Combs
Shelvy Combs

Juanita Corbin
Mary Etta Dicks
Joseph Dove

Nancy Feagans
Jesse Fleming
Carolyn Foltz

Sylvester Franklin
Frances Freeman
Roger Garrett

Charles Paget
Shelby Grubbs
Margie Heflin

Barbara Hibbard
Chester Hobert
Ronald Kercheval

SOPHOMORES

Jemelia Sylman
Secretary

Doris Foltz
Treasurer

Betty Lake
Nan Allen Levi
Nancy Lickliter

Maxine Lloyd
DeLores Locke
Agnes Longerbeam

Margie Mauck
Gene McDaniel
Anna Jean McDonald

Raymond McDonald
Shirley Moore
Jeannette Moreland

Elsie Newlin
James Phillips
Phyllis Pine

Clifton Price
David Ramsburg
Joseph Revard

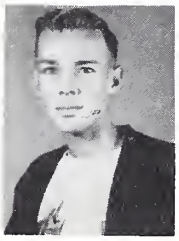

Juanita Ritter
James Ritter
Lewis Robertson

Mary Jean Robinson
Harold Rawls
Ann Silman

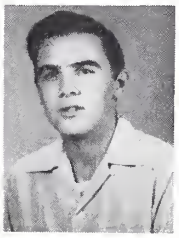

Phyllis Silman
Jane Sipe

Phyllis Stickel
Joyce Strother

Absent:

Doris Dodson
Donald Luttrell
Charles Willis

FRESHMEN

Charles Kackley
President

Buddy Fuller
Vice-President

Marietta Ames
Bucky Ashby
Rebecca Anne Athey

Barbara Ballanger
Charles Bemusdaffer
Bud Blythe

Lowell Brannon
Dailey Broy
Coleman Burke

Blaine Childs
Joe Davis
Greta Dicks

Shirley Dodson
Barbara Downs
Martha S. Edmonds

Lee Freeman
Erbie Garrett
Lind Harrison

Billy Hausenfluck
Gail Haymaker
Dorothy Hibbard

Doris Huff
Louise Huff
Anna Lee Hummer

Lillian Hummer
Shirley Hurd
Garland Jenkins

Lloyd A. Johnson
Ronald Kaplon
Patsy Kelican

Shirley Kent
Caroline Kerns
Joyce Lake

Jean Lloyd
Phyllis Locke
Genelle Long

FRESHMEN

Georgie Milleson
Secretary

Phyllis Bemusdaffer
Treasurer

Audrey Longerbeam
Ramona Luttrell
Sheila McCarty

Floyd McWilliams
Nancy Miller
Charles Moore

Duke Murray
Nellie Myers
Charles Patterson

Charlotte Pearson
Nancy Ann Peyton
David Phillips

Charles Pierce
Kenneth Pitta
Annie Posten

Shirley Presgraves
Mary Jean Rickard
Grace Ritter

Frank Royston
Frankie Royston
Mary F. Ruffner

Powell Shepherd
David Shirley
Kitty Smallwood

Ruth Ellen Tally
Betty Ann Tavenner
Mary M. Thoma

Carl White
Freddie White
Roger White

Doris Williams
Shirley Wiley
Thomas Wiley

Absent:

Kenneth Brill
Helen Crim
Lois Ladd
Simon Newlin
Griffie Tomblin

EIGHTH GRADE

Elva White
President

Louis Broy
Vice-President

Ralph Alger
Phil Armel
Anna Ashby

Woodrow Ashwood
Margie Baker
Dennis Barr

Danny Baxter
Ellamae Belford
Juanita Boyd

Winona Boyd
Patricia Brill
Jane Buckley

Linda Camper
Bobby Carter
Alfred Chapman

Bobby Collis
Bobby Nat Collis
Iris Collis

Samuel Costello
Bobby Crim
Donald Crim

Frances Crim
Judy Davis
Charlotte Dodson

Bobby Elliott
Frances Everhart
Reid Everly

Betty Lou Fishpaw
Ruth Franklin
Sara Fritts

James Galloway
DeLores Garrett
LeRoy Garrison

Jesse Hanline
Charles Heflin
Norman Heflin

Peter Hobert
Walter Hoffman
Carol Hummer

Conway Jenkins
Lola Johnson
Darrell Jones

EIGHTH GRADE

Gail Levi
Secretary

Robert May
Treasurer

Wayne Jones
Warren Kelly
Margaret Kerns

Molly King
Elizabeth Lake
Larry Larrick

Betty Lickliter
Virginia Lickliter
Allen Locke

Nelson Longerbeam
Dickie Marlow
Geraldine McClaughry

Patty Miley
Betty Minnick
Norma Monroe

Carol Moreland
Leonard Newlin
Lloyd Painter

Bobby Peffer
Betty Lou Perry
Dorothy Pierce

Eleanor Pine
Kemper Price
Nancy Robinson

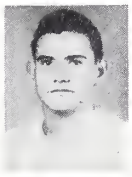

Skippy Royston
Carroll Shepherd
Cora Marie Shirley

Jimmy Shrader
Sara Ann Sipe
Mary Smallwood

Pauline Smallwood
Barbara Snider
Charles Starkey

Rodney Strother
Betty Tharp
Larry Tinsman

Leon Tomblin
Gene Vorous
Betty Lou White

Mary Willingham
Sylvia Willingham

Absent:

Stanley Brown
Robert Fincham
Allen Heflin
Robert Jackson
Anna Waters

SAFETY PATROL

Left to right—Donald Pine, David Berlin, Eddie Deavers, Jack Russell, Bobby Peffer, Pete Chapman, Allen McWilliams. Second row—Mr. Boyce, Joe Davis, Lind Harrison, Peter Levi, Martha Boyd, Frances Freeman, James Ashby.

THE STAFF

Mrs. Mary Henry, Mrs. William Rosenberry, Mrs. William Price, Mrs. Lawrence White, Sr., Mrs. Garland Fuller. Mrs. Joseph Cepelka.

Mrs. Lloyd, Mrs. Brown.

Mr. Norman Wynkoop, Mr. Garfield Royston, Mr Carl Day, Mr. Harry Johnson, Mr. George Chapman.

Mr. Barton Cooke, Mr. James Cobb, Mr. Lawrence Kephart.

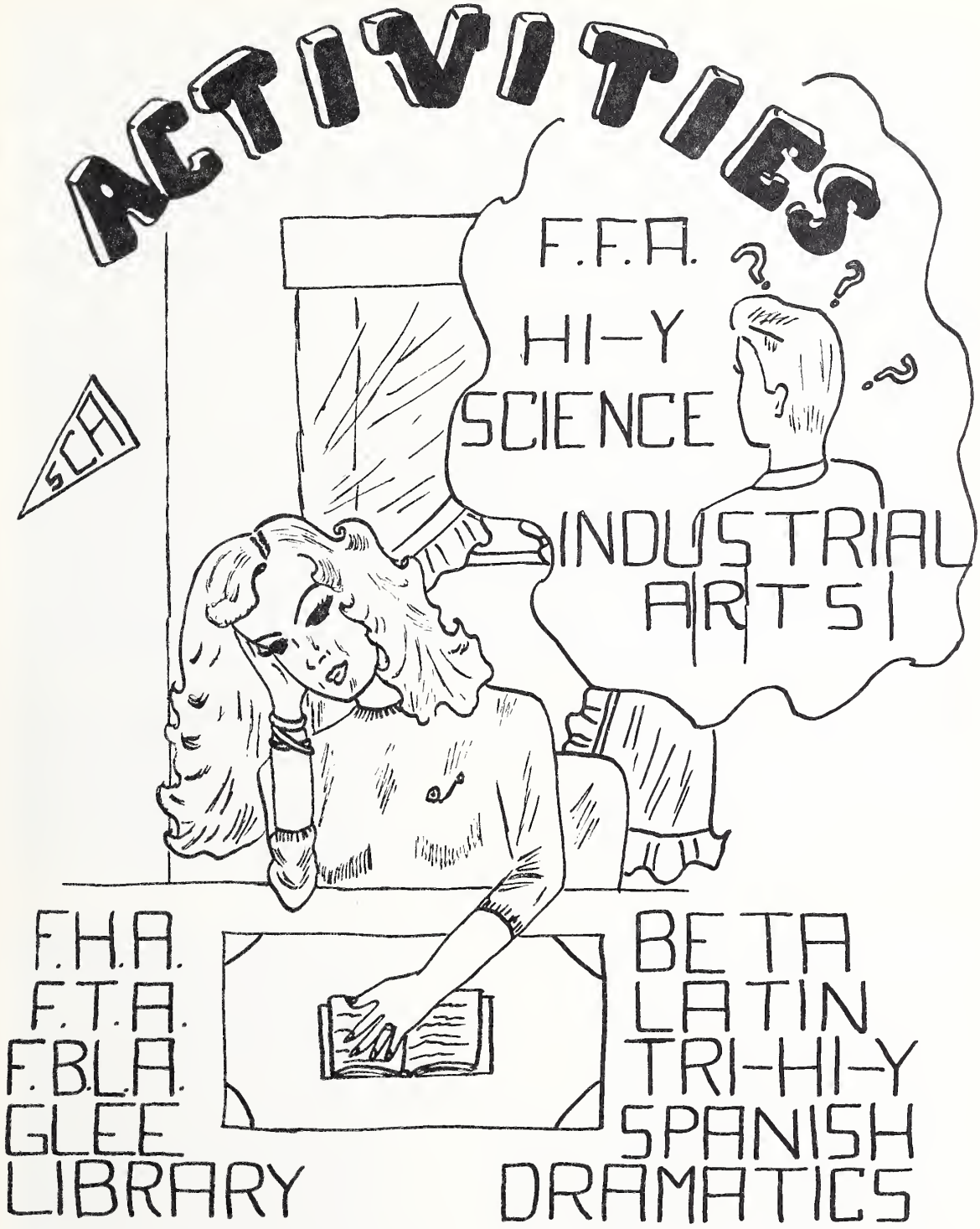
ACTIVITIES
F.F.A.
HI-Y
SCIENCE
INDUSTRIAL ARTS
SCA
F.H.A.
F.T.A.
F.B.L.A.
GLEE
LIBRARY
BETA
LATIN
TRI-HI-Y
SPANISH
DRAMATICS

STUDENT COUNCIL

Seated: Mrs. Jones, Bill Peters, Kathryn Bell, Bill Royston, Barbara Hobert, Mac Canter. Standing: Juanita MacDonald, Sue Blythe, Eleanor Camper, Edward Weir, Chester Hobert, Pauline Longerbeam, Ralph Shiley, Kenneth Stickley, Rebecca Ann Ashby, Donnie Royston, Lloyd Allen Johnson, Marie Levi, Russell Allamong, Jane Levi, Kempie Price.

President - - - - - - - - - Bill Royston
Vice-President - - - - - - - - - Mac Canter
Secretary - - - - - - - - - - - - Kathryn Bell
Treasurer - - - - - - - - - - Bill Peters
Reporter - - - - - - - - - - - - Barbara Hobert
Sponsor - - - - - - - - - - - - - - Mrs. Jones

Committee Chairmen

Athletic - - - - - - - - - - - - - Marie Levi
- - - - - - - - Rebecca Ann Ashby
Chapel - - - - - - - - - - - Chester Hobert
- - - - - - - - - - - - - - Jane Levi
Point - - - - - - - - - - Russell Allamong
- - - - - - - - - - - - - Ralph Shiley
Recreation - - - - - - - - - - - Sue Blythe
- - - - - - - - - Eleanor Camper
School Improvement - - - - - Edward Weir
and
Health - - - - - - - - - Juanita MacDonald

Class Representatives

Twelfth - - - - - - - - - Kenneth Stickley
Eleventh - - - - - - - - Pauline Longerbeam
Tenth - - - - - - - - - - - - Donnie Royston
Ninth - - - - - - - - - Lloyd Allen Johnson
Eighth - - - - - - - - - - - - Kempie Price

Mac Canter, Mrs. Jones, Bill Royston.

Kathryn Bell, Bill Peters, Barbara Hobert.

CITIZENSHIP LEADERSHIP

Juanita MacDonald, Edward Weir.

Jane Levi, Chester Hobert.

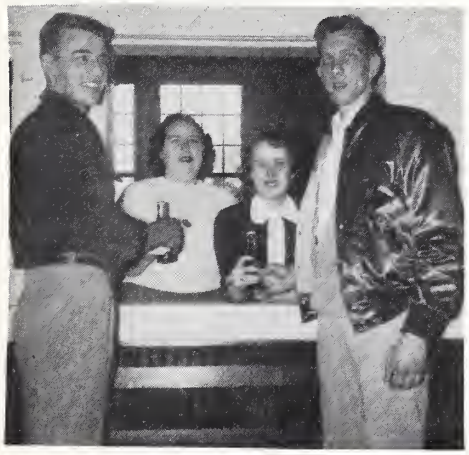

Donnie Royston, Marie Levi, Rebecca Ann Ashby, Kenneth Stickley.

Russell Allamong, Ralph Shiley, Pauline Longerbeam.

Dramatics Club

Left to right. Front Row—Gail Levi, Frances Everhart, Betty Perry, Barbara Rowland, Mac Canter, Georgie Renner, Rebecca Ann Athey, Sheila McCarty, Jeannette Moreland, Gloria Stickles, Sara Crim, Lucy Vorous, Anne Jenkins.

Second Row—Mrs. Wedell, Lloyd Johnson, Bobby Carter, Lue Boxwell, Betty Lou Fishpaw, Elva White, Gail Haymaker, Mary Margaret Thoma, Joyce Lake, Marietta Ames, Ruth Ellen Talley, Genelle Long, Lillian Hummer, Kathryn Bell, Pat Joyce, Coleman Burke.

Third Row—Gene MacDaniel, James Ashby, Molly King, Shirley Wiley, Judy Davis, Patty Miley, Mary Jean Rickard, Dottie Hibbard, Caroline Kerns, Ida Morris, Juanita McDonald, Ivan Ostrishko, Bill Peters, Jimmy Ritter.

OFFICERS

GEORGIE RENNER
President

REBECCA ATHEY
Secretary

MARIETTA AMES
Vice-President

MAC CANTER
Treasurer

Dramatics Club Activities

Plays are always fun!

Members active in Red Cross work

Initiation is always great fun!!

F. H. A.

1st row—Shir Lee Chapman, June Baker, Margaret Shiley, Shelby Combs, Ida Morris, Barbara Hobert, Rebecca Ann Ashby, Jane Levi, Alice Faye Burleson, Ann Silman, Mary Dicks, Nancy Feagans, Peggy Pine.

2nd row—Mrs. Margaret Cepelka, advisor, Anne Jenkins, Caroline Foltz, Juanita Ritter, Phyllis Pine, Shirley Sechrist, Charlotte Willis, Hazel Robinson, Delores Locke, Elsie Newlin, Doris Dodson, Barbara Hibbard, Mary Carper, Phyllis Silman, Anna Jean McDonald, Joyce Strother, Kathryn Bell, Sara Crim, Phyllis Deavers, Mary K. Carpenter.

3rd row—Barbara Grove, Maxine Lloyd, Mary Jean Rickard, Helen Nicodemus, Virginia Wolfe, Lucy Vorous, Margie Heflin, Phyllis Stickel, Jane Sipe, Margie Burleson, Margie Mauck, Patsy Kelican, Grace Ritter, Gloria Stickel.

1st row—Doris Huff, Louise Huff, Shirley Hurd, Jean Lloyd, Betty Tavenner.
2nd row—Mrs. Sipe, advisor, Margery Baker, Jane Buckley, Margaret Kerns, Eleanor Pine, Greta Dicks, Betty White, Nancy Peyton, Carol Hummer, Sara Fritts, Shirley Kent, Ellamae Belford.

F H A

MOTTO:
"Toward New Horizons"

COLORS:
Red and White

FLOWER:
Red Rose

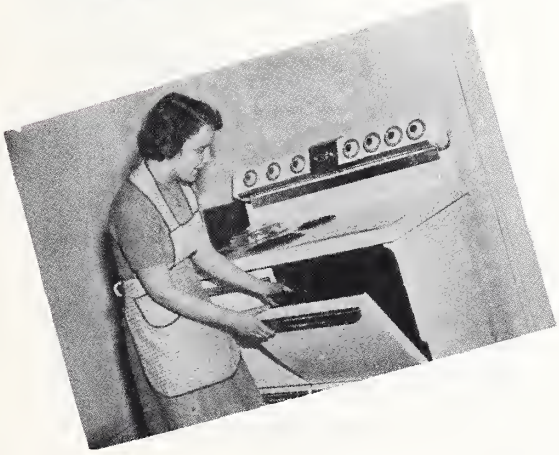

BETA CLUB

First Row: Juanita McDonald, Secretary; Pauline Longerbeam, Vice President; Russell Allamong President; Ralph Shiley, Treasurer; Jane Levi, Reporter.

Second Row: Nancy Kackley, Sarah Crim, Susan Jones, Carol Pine, Georgie Renner, Hazel Robertson, Sonny Perry, Mr. Baumgardner.

Third Row: Eleanor Camper, Beth Ames, Mary Lou Hibbard, Pat Joyce, Mac Canter, Lowell Crumpler, Barbara Hobert, Margaret Shiley.

Beta Club Officers

One of Our Social Meetings.

Future Teachers of America

Seated left to right: Juanita McDonald, Nan Allen Levi, Betty Lake, Carol Pine, Agnes Longerbeam, Dotty Hibbard, Shirley Moore.

Standing left to right: Jeanette Moreland, Joan Brubaker, Sandra Bowerman, Miss Massey, Betty Tharpe, Stanley Brown, Nancy Kackley, Sarah Sipe, Rebecca Anne Athey, Molly King.

Getting basket ready for needy family.

Getting practice in teaching.

Vote for the best school citizen.

OFFICERS

President:
CAROL PINE

Vice President:
NAN A. LEVI

Secretary:
BETTY LAKE

Treasurer:
AGNES LONGERBEAM

Reporter:
SHIRLEY MOORE

How well do you spell?

F. B. L. A.

President—Russell Allamong, Vice President—Ginger Locke, Secretary—Pauline Longerbeam, Treasurer—Alice Faye Burleson, Reporter—Mary Lou Hibbard, Sponsor—Miss Ritenour. First row—Peggy Pine, Joyce Denny, Polly Boyd, Juanita McDonald, Ginger Locke, Russell Allamong, Pauline Longerbeam, Mattie LaFollette, Richard Dove. Second row—Sara Crim, Gloria Stickel, Betty Jean Gray, Elene Erickson, June Baker, Shirley Sechrist, Shir-Lee Chapman, Joan DeHaven, Alice Faye Burleson, Helen Nicodemus. Third row—Goldie Garrett, Miss Ritenour, Irene Riley, Jane Levi, Mary Lou Hibbard, Jennings Baxter, Janet Rutherford, Virginia Wolfe, Muril Locke, Shirley Stickley, Marie Levi, Helen Wilson, Lou Tappan Boxwell.

BREEZE STAFF—Shirley Stickley—Typist, Joyce Denny—Assistant Business Manager, Mattie LaFollette—Editor-in-Chief, Polly Boyd—Assistant Editor, Peggy Pine—Business Manager, Shir-lee Chapman—Typist, Reporters—Nancy Kackley, Barbara Grove, Juanita McDonald, Marie Levi, Pauline Longerbeam, Sara Crim, Hazel Robertson, Lou Boxwell.

INDUSTRIAL ARTS

First row—Garland Jenkins, Walter Barr, Jackie Vincent—Vice President, Kenneth Stickley—President, Sonny Perry—Secretary, Clifton Price, Bill Journell. Second row—Mr. Ridenour, Garfield Royston, Calvin Heflin, Robert Bell, Martin Grim, Floyd Breeden, Raymond McDonald, Jerome Russell. Third row—Donald Welch, Claude Ashby, Jack Tinsman, Beverly Buckner, Johnny Dodson, Ronald Fuller, Freddie White, Donny Royston.

The Industrial Arts Association was formed to present a challenge to students who have a desire to explore the vast technical fields of our modern day world; to create articles of beauty and usefulness; and to present fellowship in such a manner that it will make a lasting impression.

SPANISH CLUB

First row (Left to right)—Ivan Ostrishko, Sue Blythe, Georgie Renner, Joel Griffing, Mrs. Legard. Second row—Eleanor Camper, Beth Ames, Barbara Rowland, Miss Massey, Nancy Kackley. Third row—Rick Crawford, Lowell Crumpler.

LATIN CLUB

1st Row, left to right: Mrs. Jones, James Phillips, Genelle Long, Chester Hobert, Ruth Ellen Tally, Duke Murray. 2nd Row: Rebecca Ann Athey, Gail Haymaker, Mary Margaret Thoma, Marietta Ames, Dorothy Hibbard, Nan Allen Levi, Shelby Grubbs, Mary Robinson, Sheila McCarty, Joan Brubaker. 3rd Row: Robert Ashby, Roger Garrett, David Ramsburg, Lloyd Allen Johnson, Charles Paget, Sue Ellen Clevenger, Sandra Bowerman.

SCIENCE CLUB

1st Row, left to right: Ronald Kercheval, David Ramsburg, Charles Paget, Joe Davis, Ronald Kaplon, Joel Griffing, Mr. Baumgardner, Floyd McWilliams, Bruce Edens, Louis Robertson.

Front Row—Ivan Ostrishko, Lowell Crumpler, Kenneth Stickley, Billy Peters, J. D. Berlin, Pat Joyce. Second Row—Mr. Carbaugh, Lyle Butler, Russell Allamong, Roger Garrett, David Ramsburg, Ronald Kercheval. Third Row—Bud Blythe, Joel Griffing, Jimmy Ritter, Coleman Burke, Freddy White, Charles Paget.

OFFICERS

BILLY PETERS
President

KENNETH STICKLEY
Vice-President

PAT JOYCE
Secretary

J. D. BERLIN
Treasurer

LOWELL CRUMPLER
Chaplin

Tri— Hi— Y

Front row: Shir-Lee Chapman, Eleanor Camper, Shelby Grubbs, Nan Allen Levi, Beth Ames, Sun Ellen Clevenger. Second row: Georgie Milleson, Mary Margaret Thoma, Gail Haymaker, Ruth Ellen Talley, Sue Blythe, Genelle Long, Marietta Ames, Miss Miller. Third row: Dottie Hibbard, Sandra Bowerman, Nancy Kackley, Rebecca Ann Athey, Lillian Hummer, Nancy Feagans.

Giving thanks at lunch.

Library Club

OFFICERS

President - - - - - - - Mary Lou Hibbard
Vice President - - - - - Sandra Bowerman
Secretary - - - - - - Sue Ellen Clevenger
Treasurer - - - - - - - - - Joan Brubaker
Sponsor - - - - - - - - - - Miss Holmes

MEMBERS

Seated: Sandra Bowerman, Joan Brubaker, Mary Lou Hibbard, Sue Ellen Clevenger, and Miss Holmes. Standing first row: Ronald Kaplon, Gloria Stickles, Ann Jenkins, Betty Lou Wiley, Francis Everhart, Nan Allan Levi, Ginger Locke, Dotty Hibbard, Georgie Milleson. Second row: Helen Nicodemus, Ronny Kercheval, Charles Paget, Lue Boxwell, Kitty Smallwood, Betty Lake, Agnes Longerbeam, Nancy Kackley, and Rebecca Ann Ashby. Third row: Pat Joyce, David Ramsburg, Gertie Kerns, Ida Morris, Beth Ames, Shir-Lee Chapman, Elva White, and Pauline Longerbeam.

Junior Red Cross

Front Row, left to right—Mr. Sunderlin, Bill Peters, Katy Bell, Ann Silman, Sue Ellen Clevenger. Back row—Ivan Ostrishko, Peter Hobert, Shir-Lee Chapman, Benny Ashby, Charles Suddith, Ruth Ellen Talley.

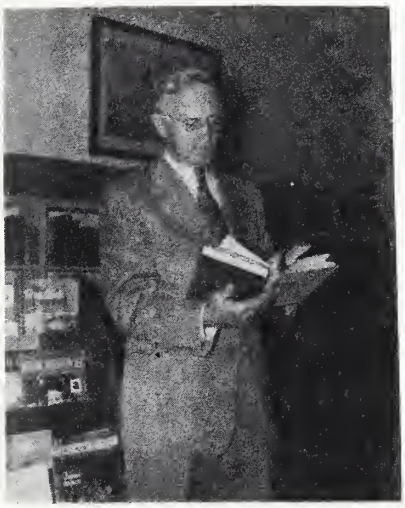

Advisor: Mr. Sunderlin

Making party favors for a Veterans' Hospital.

GLEE CLUB

Front row: Elva White, Geraldine McClaughery, Norma Monroe, Patsy Brill, Linda Camper, Molly King, Betty Lou Fishpaw. Second row: Sara Ann Sipe, Betty Perry, Lillian Hummer, Kathryn Bell, Sue Blythe, Ruth Ellen Talley, Nellie Myers, Audrey Longerbeam, Joyce Lake, Carol Moreland, Miss Miller, sponsor. Third row: Frances Everhart, Barbara Grove, Barbara Ballenger, Ida Morris, Mary Willingham, Mary Jean Rickard, Sheila McCarty, Rebecca Ann Ashby, Juanita Corbin, Barbara Rowland, Hazel Robertson, Joan Brubaker, Lewis Robertson, Sammy Costello, Woodrow Ashwood, Raymond McDonald. Fourth row: Ruth Franklin, Betty Tharpe, Nancy Miller, Anna Hummer, Jennings Baxter, Janet Rutherford, Doris Foltz, Virginia Wolfe, Eleanor Camper, Nancy Kackley, Anne Jenkins, Billy Journell, Pete Brill. Fifth row: Phyllis Bemusdaffer, Gail Haymaker, Mary Margaret Thoma, Coleman Burke, Mac Canter, Pat Joyce, Roger White, James Ashby, Bobby Nat Collis, Ronald Fuller, Lue Boxwell.

First row: Jean Lloyd, Nancy Peyton, Betty Tavenner, Charlotte Pearson, Annie Posten, Phyllis Locke, Gretta Dicks, Betty Lou White, Carol Hummer, Louise Huff, Shirley Hurd. Second row: Richard Marlow, Betty Lichliter, Margaret Kerns, Eleanor Pyne, Dolores Garrett, Jane Buckley, Sarah Fritts, Virginia Lichliter, Barbara Snyder, Lola Johnson, Doris Williams, Marjory Baker, Ellamae Belford, Nelson Longerbeam, Allen Locke. Third row: Lloyd A. Painter, Vivian Gordon, Shirley Presgraves, Barbara Downs, Ramona Luttrell, Frank Royston, David Phillips, Ralph Alger, Wilton Royston, Doris Huff, Shirley Kent. Fourth row: Jesse Hanline, Charles Moore, Erbie Garrett, Charles Patterson, James Shrader, Larry Larrick, William Hausenfluck, Carroll Shepherd, Leon Tomblin, Reid Everly. Missing when picture was taken: Barbara Strode, Conway Jenkins, Franklin Locke.

F. F. A.

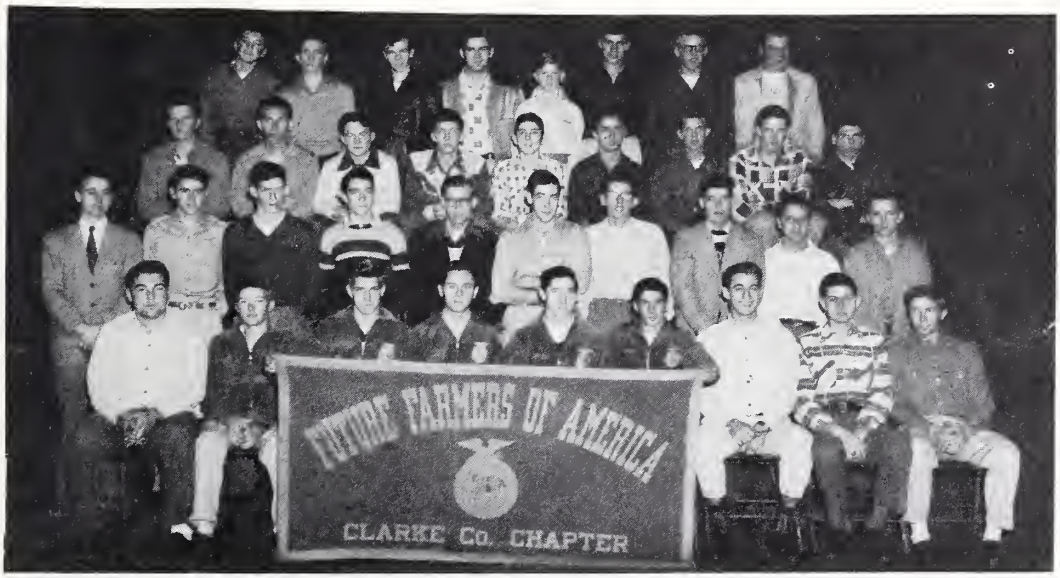

1st Row: Donald Welch, Owen Pearson, Bobby Cooke, Edward Weir, Jimmy Lloyd, Ross Cooke, Billy Royston, Milton Nicodemus, Bobby Crim. 2nd Row: Mr. Carbaugh, John Dean Shirley, Roger Lloyd, Roger White, Lambert Tumblin, Andy Feltner Jack Tinsman, Billy Peters, Jesse Fleming, James Ashby. 3rd Row: Joseph Revard, Claude Ashby, Dale Sours, Charles Bemusdaffer, Lowell Brannon, Charles Kackley, Sylvester Franklin, Carl White, Clifton Price. 4th Row: David Shirley, Charles Willis, Bobby White, Ray Carroll, Carl Collis, Coleman Burke, Ralph Shiley, Jerome Russell.

F. F. A. Officers

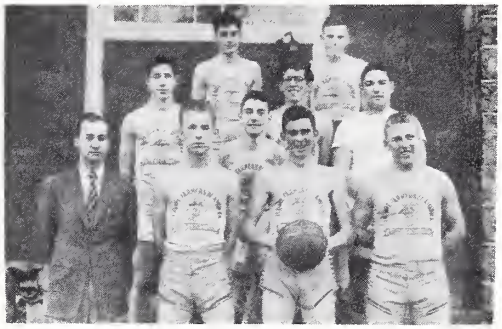

F. F. A. Basketball Team

Junior and Senior Agriculture Students

Sophomores Sampling Soil

Cheer Leaders

BARBARA BALLENGER

This is Barbara's second year on the cheering squad. She has made quite an addition with her big smile and pleasing personality.

NANCY FEAGANS

A cuter captain couldn't be found! This makes Nancy's third year and she has proved better each season.

REBECCA ANN ATHEY

A cute little cheerleader with loads of pep. This marks Becky's second year of cheering.

MARIETTA AMES

Although this is Marietta's first year, she has proved to be a grand cheerleader and has really gotten the spirit!

ELVA WHITE

Another newcomer to the squad is Elva. She also has shown plenty of pep and spirit.

GERTY KERNS

Gerty has been on the squad two years and really adds something to it. Her cheery smile and happy laugh are big assets!

CCHS
SPORTS
YEAH
TEAM

Football Team

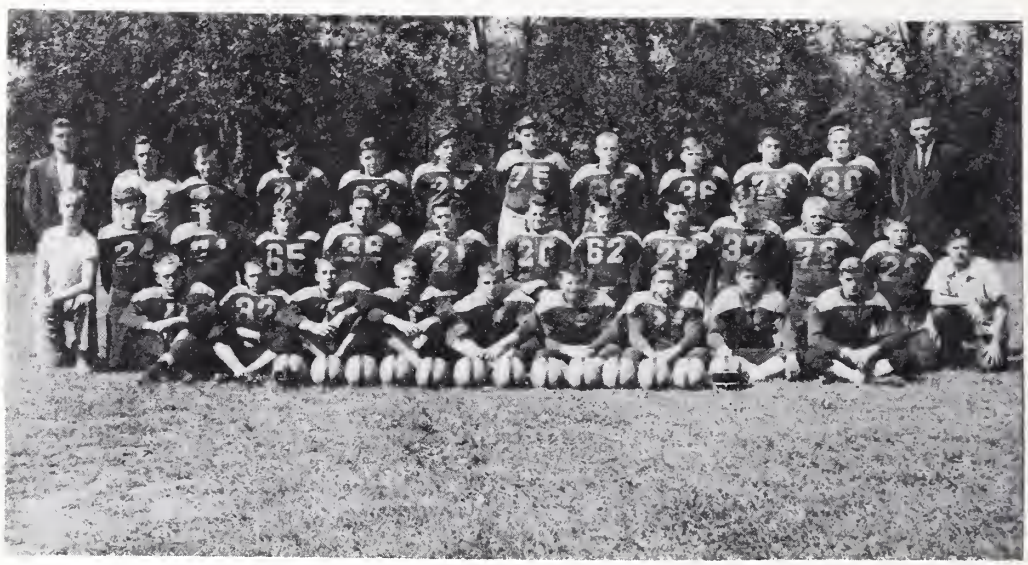

1st row—Claude Ashby, Bobby Crim, Billy Royston, Kenneth Stickley, Don Royston, Jerome Russell, Bill Journell, Bill Peters, Bob Cooke. 2nd row—Pat Joyce, Manager, Charles Bemusdaffer, Charles Pierce, Floyd Breeden, Don Welch, Ronald Fuller, Jack Vincent, Bud Blythe, Jimmy Lloyd, Carl White, Ralph Shiley, Walter Barr, Johnny Dodson. 3rd row—Coach Cochran, Charles Kackley, Pete Brill, Bob White, Gene Welch, Don Luttrell, Lyle Butler, Joe Dove, Gene MacDaniel, Andy Feltner, Duke Murray, Coach Ridenour.

Clarke County	7	Harpers Ferry	16
Clarke County	45	Woodstock	0
Clarke County	19	Shepherdstown	23
Clarke County	7	Strasburg	14
Clarke County	6	Leesburg	13
Clarke County	7	Shenandoah	0
Clarke County	16	Musselman	7
Clarke County	33	James Wood	6
Clarke County	6	Falls Church	13

Compliments of Coiner's Department Store, Berryville, Virginia

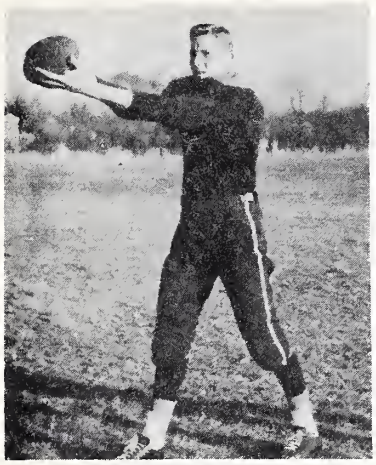

Most Valuable Player

Best Lineman

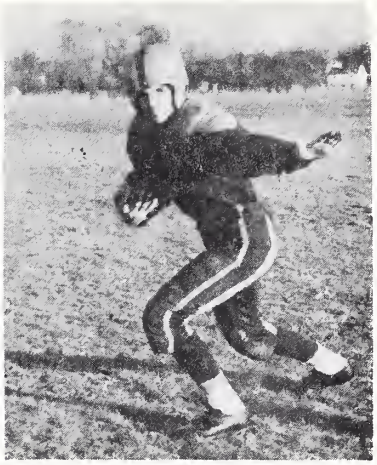

Best Back

Despite their record of four wins and five defeats, the Eagles had a good year on the gridiron.

The team that Coach Cochran put on the field this year had only two men returning from last year's first team. Only four lettermen returned. But in spite of the greenness, the team distinguished itself.

To begin with, a team must have leadership. The Eagles had an excellent leader in Bill Royston, who was elected captain of the team and Kenneth Stickley and Bobby Crim who were elected co-captains.

The team got off to a disappointing start, losing a 14-6 thriller to Harpers Ferry. However, they got some revenge by winning the next game against Woodstock, 45-0. One of the highlights of the season was the Musselman game. Musselman had lost only one game and when they came here to play Clarke County, they were three touchdown favorites. The score speaks for itself. Led by a good defense and excellent offense, Clarke won 16-6.

As in all sports, the main objective in football is not to win but rather to be good sportsmen and play clean, good, hard football. Bill Royston will be long remembered for his sense of sportsmanship and fair play. But that is not all. He was as strong as a block of granite on defense and just as adept on offense. You might call Bill "a high school All-American".

On offense, the strongest runner was Bobby Crim. Those powerful legs of his churned up many a yard. Bobby was the spark behind the team's running attack.

The two first-string ends were Kenneth Stickley and Bobby Cooke. Although he was not as experienced as Stickley, Bobby played excellent ball. Stickley was not only the team's high scorer, with 10 touchdowns, good for 60 points, but scored more points than any player in Northern Virginia. Kenneth was truly an outstanding end, both on offense and defense.

Praise of the team cannot stop with these four. The team as a whole played outstanding ball. Each player is to be commended for his spirit and never-say-die attitude. With the experience gained this year and with the return of 14 lettermen our 1953 team should be one of the best our school has ever produced.

The least that can be said is that in the 1952 season, Clarke County High School had a team of which it could be proud.

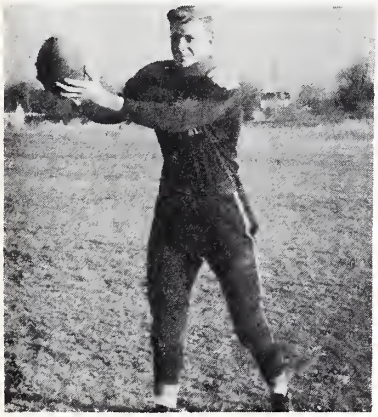

Best Sportsmanship

Compliments of Community

Self-Service Center,

Berryville, Virginia.

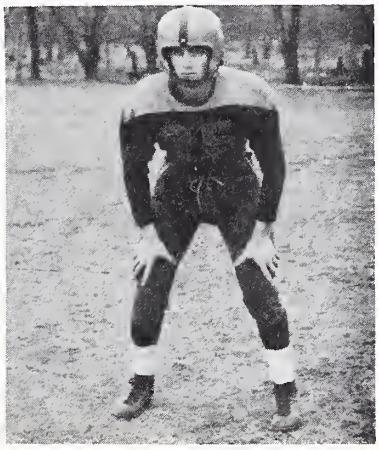

Girls' Basketball

Margaret Jenkins
Forward

Carol Pine
Forward

Ginger Locke
Forward

Shelvy Combs
Forward

Basketball Scores

LAVETTSVILLE 24	vs.	CLARKE COUNTY 16
TOMS BROOK 19	vs.	CLARKE COUNTY 25
LINCOLN 24	vs.	CLARKE COUNTY 20
WOODSTOCK 54	vs.	CLARKE COUNTY 31
STRASBURG 39	vs.	CLARKE COUNTY 25
LINCOLN 45	vs.	CLARKE COUNTY 28

Tournament Scores

TOMS BROOK 19	vs.	CLARKE COUNTY 34
WOODSTOCK 45	vs.	CLARKE COUNTY 48
NEW MARKET 33	vs.	CLARKE COUNTY 29

Rebecca Ann Ashby
Manager

Joyce Lake
Forward

Sue Ellen Clevenger
Forward

Audrey Longerbeam
Forward

Juanita McDonald
Forward

Georgie Renner
Guard

Betty Lou Wiley
Guard

Ida Morris
Guard

Mr. Robert Ridenour
Coach

Nellie Myers
Forward

Genelle Long
Guard

Helen Wilson
Guard

Jennings Baxter
Guard

Anne Jenkins
Guard

Boys' Basketball

1st row—Pat Joyce, Manager, Buddy Fuller, Bobby Crim, Jackie Vincent, Ronald Fuller, Paul Willingham, Bucky Ashby, Billy Fuller. 2nd row—Coach Cochran, Charles Suddith, Kenneth Stickley, Chester Hobert, Charles Pierce, Walter Barr.

		WE		THEY
Dec.	12	40	Lovettsville	29
Dec.	18	37	Harpers Ferry	69
Jan.	6	58	Toms Brook	46
Jan.	9	50	James Wood	41
Jan.	12	28	Harpers Ferry	70
Jan.	13	49	Woodstock	35
Jan.	16	28	Strasburg	75
Jan.	27	62	Lovettsville	31
Jan.	29	46	Toms Brook	26
Jan.	30	45	Musselman	40
Feb.	3	54	Lincoln	25
Feb.	6	63	Woodstock	47
Feb.	9	61	James Wood	58
Feb.	12	35	Musselman	40
Feb.	13	52	Strasburg	47
Feb.	17	68	Lincoln	33
Feb.	20	61	James Wood	58

BASEBALL

Left to Right—1st row—Walter Barr, (pitcher); Bobby Shiley, (outfielder); Jack Hinsman, (outfielder); Kenneth Stickley, (first base); Bobby Cooke, (third base); Edward Weir, (catcher); Jimmy Lloyd, (out fielder). 2nd row—Donald Welch, (catcher); Charles Bemusdaffer, (infield); Richard Dove, (infield); Charles Pierce, (outfield); James Phillips (infield); Dale Sours, (outfield); Roger Lloyd, (infield); Charles Kackley, (infield); Mr. Cochran, (coach).

C. C. H. S. Baseball Schedule For 1953

April 2	James Wood	May 8	Strasburg
April 8	Lincoln	May 12	Lincoln
April 21	Strasburg	May 15	Toms Brook
April 28	Toms Brook	May 22	James Wood

Warren County, tent.

ALUMNI SNAPS

1. Sweet as ever. 2. Look at my pigtails. 3. Toni wave. 4. Smile Billy. 5. What a noise! 6. Pickles. 7. Look at that Crim. 8. Is it interesting? 9. Let's play baseball. 10. Smile pretty. 11. That might be right. 12. Miss Smile of '52. 13. Star! 14. I'm just fine, thank you. 15. Two sugar lumps. 16. Isn't Tex cute. 17. Oh, happy days. 18. Look at my Toni. 19. Happy am I. 20. School days. 21. All dressed up. 22. Far away places. 23. Deep in the heart of Texas.

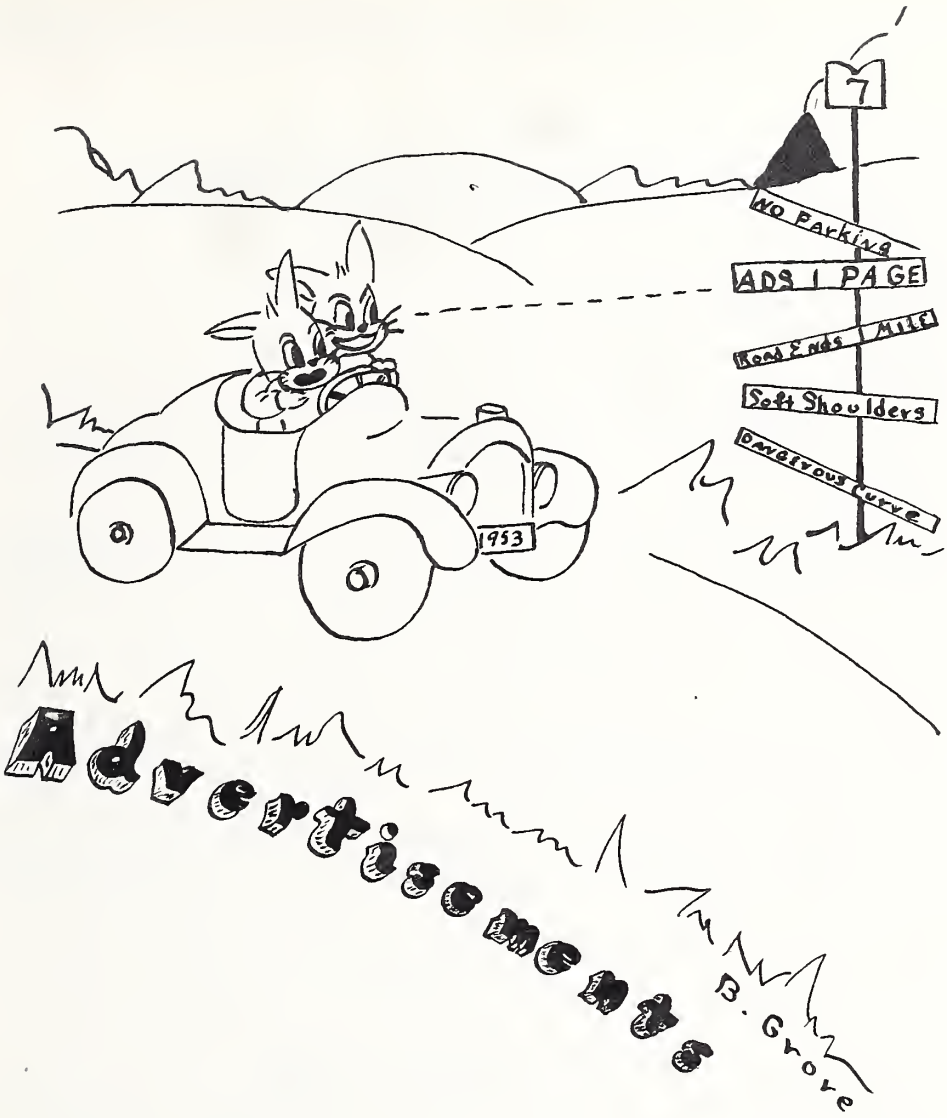

COMPLIMENTS OF

GEORGE B. THOMAS, INC.

Compliments of

BANK of CLARKE COUNTY

Berryville —— **Virginia**

Office at Boyce, Virginia

Good Banking Since 1881

Member F. D. I. C.

JOHN D. GLOVER

GULF

OIL

PRODUCTS

Compliments of

THE FIRST NATIONAL BANK OF BERRYVILLE

"The Bank That Service Built"

Berryville —— **Virginia**

Gray and Eddy

Complete Line of Suits and Accessories

VARIED ASSORTMENT OF GIFTS
FOR HIS GRADUATION AND COMMENCEMENT

Winchester, Virginia **Phone 6277**

WINCHESTER
EVENING STAR

Clarke County's Daily Newspaper

Minor Motor Company, Inc.
663 N. Loudoun Street
Winchester **Virginia**
OLDSMOBILE SALES AND SERVICE
FORD TRACTOR SALES AND SERVICE

Rosenberry & Smith Garage
GENERAL REPAIR WORK
ON ALL MAKES OF CARS
Phone 204
Berryville **Virginia**

Frank's
Esso Servicenter
Berryville **Phone 290** **Virginia**

Compliments of

LIVENGOOD SERVICE STATION

GAS — OIL

Berryville, Virginia

Phone 415

GOODRICH TIRES — WILLARD BATTERIES

Compliments of

E. Earl Shade

Phone 2-0355

Winchester Virginia

Southern States
Feed Stores

QUALITY FEEDS - SEEDS
FERTILIZERS
FARM SUPPLIES

Winchester Virginia

Compliments of

B. & M

CHEVROLET — CADILLAC
SALES COMPANY

Winchester Virginia

Ramsburg's

The Home of

QUALITY MERCHANDISE

Berryville Virginia

Compliments of

H. W. Ebert

BUICK SALES

"Service Since 1916"

Winchester Virginia

Compliments of

Scheuer's Store

"Quality Since 1880"

Berryville Virginia

FARMERS & MERCHANTS NATIONAL BANK

COURT HOUSE SQUARE

Winchester Virginia

MEMBER—F. D. I. C.

MILLER & ANDERSON

PLUMBING — HEATING

AIR-CONDITIONING

Winchester Virginia

Winchester Business College

"Your Adult Education Center"

SPECIALIZING IN ALL BUSINESS COURSES LEADING TO A DIPLOMA

Summer, Fall and Winter Session — Day and Evening Classes

Let Us Help You Build Your Future In Business

Telephone 4701

19 S. Cameron Street Winchester, Virginia

Compliments of

H. F. BYRD INC.

CANNING PLANT

Compliments of

Berryville Service Center

LETCHER LLOYD, Prop.

SINCLAIR PRODUCTS

GOODYEAR TIRES AND BATTERIES

Berryville Phone 288 Virginia

BOTTLED UNDER AUTHORITY OF THE COCA-COLA COMPANY BY

Winchester Coca-Cola Bottling Works, Inc.

Compliments of

Welcome Inn

Phone 293

PROP. MRS. GERTRUDE FOX

Shackleford's Store

FRESH MEATS
and
GROCERIES

Phone 56

Berryville Virginia

GENERAL INSURANCE

L. H. Bell

FIRE -- AUTO -- LIFE

Berryville Virginia

Compliments of

Battletown Restaurant

Berryville Virginia

Compliments of

The Virginia Woolen Co.

Winchester Virginia

Compliments of

National Fruit Product Company, Inc.

WHITE HOUSE FOOD PRODUCTS

Winchester Virginia

Bell Clothes Store

Use Our Convenient 10-Pay Charge Plan

NO INTEREST OR CARRYING CHARGE

Winchester Virginia

JNO S. SOLENBERGER
& CO., INC.

HARDWARE

HOUSEHOLD and ELECTRICAL

SUPPLIES

Winchester Virginia

THE JEWEL BOX

YOUR FRIENDLY JEWELER

Winchester, Virginia

Official Distributors For:
HAMILTON WATCHES
ELGIN WATCHES
BULOVA WATCHES
WEDDING BELLS DIAMONDS
TOWLE STERLING SILVER
INTERNATIONAL SILVER
GORHAM SILVER

Compliments of

GARBER'S
ICE CREAM CO.

THE BEST KIND

Phone 5422

Winchester Virginia

WINCHESTER
SEED COMPANY

Buyers and Sellers
of
GARDEN AND FIELD SEEDS
ESHELMAN FEEDS
POULTRY SUPPLIES
POWER AND HAND MOWERS

226 - 228 North Cameron Street

Winchester, Virginia

Telephone 3497 P. O. 52

GASOLINES — MOTOR OILS — GREASES

FUEL OIL — KEROSENE

Prompt Delivery — Metered Service

REPUBLIC OIL REFINING COMPANY PRODUCTS

GARLAND M. CANTER

Agent, Berryville, Virginia

Plant Phone — Berryville 77

Home Phone — Berryville 202

Emergency — Boyce 5-M

Meet Your Friends At

Pine's Drug Store

Prescription Druggist

WHERE QUALITY COUNTS

Berryville Virginia

Rhoden's Studio

PORTRAIT & COMMERCIAL PHOTOGRAPHY

WILLIAM M. RHODEN, JR.

Phone 137-W

Berryville Virginia

Clark's Electrical Service

SALES — SERVICE

Berryville Virginia

195 — Phone — 324

Compliments of

Capper's Jewelry Store

9 West Water St.

Winchester Virginia

Clowe's Jewelry Store

WATCHES — DIAMONDS
JEWELRY AND SILVERWARE

Headquarters for Gorham Silver

Phone 3721 7 N. Loudoun St.

Winchester Virginia

Compliments of

The Shoe Center, Inc.

A Virginia Firm

QUALITY FOOTWEAR
FOR THE FAMILY

1 S. Loudoun St. Winchester, Va.

Since 1878

Huntsberry's

FASHION FOOTWEAR

Winchester and Front Royal, Va.
Hagerstown, Md.
Chambersburg, Penna.

Hodgson and Brown

WATCHES — DIAMONDS
SILVERWARE

Like Education
An Investment
Towards The Future

Winchester, Va. Dial 3231

Compliments of

Singer
Sewing Machine Co.

25 North Loudoun St.

Winchester Virginia

BEST WISHES!

Shenandoah
Motor Co., Inc.

Winchester Virginia

Ralph D. Hess

BOOT AND SHOE REBUILDING
WHILE YOU WAIT

Berryville Virginia

Compliments of

Berlin's

Insurance Agency

Compliments of

Shenk's Dry Cleaners

Berryville Virginia

Kercheval's Store

GROCERIES AND MEATS
FRESH VEGETABLES

We Deliver — We Satisfy

Phone 141 - 397

The
Workingman's Store

133 N. Main St. Winchester, Va.

CAMPUS SPORTSWEAR
LEE WORK CLOTHES
WOLVERINE SHOES
CLOTHES FOR MEN AND BOYS

Caldwell-Sites Co.

STATIONERS — OFFICE OUTFITTERS
WHOLESALE PAPER — GIFTS

Winchester Virginia

Compliments of

Jane's Lunch

Compliments of

Mecca Restaurant

GOOD FOOD AND FOUNTAIN SERVICE
MODERATE PRICES

Berryville Virginia

Berryville Pharmacy

THE REXALL STORE

In Business For Your Health

Phone 58

Berryville Virginia

Compliments of

Ben Franklin
5c & 10c Store

Berryville Virginia

Clarke County Motor Co.

CHRYSLER and PLYMOUTH

INTERNATIONAL TRUCKS

Berryville Virginia

Fred S. Boyd

THE PRESCRIPTION DRUGGIST

Cor. Main & Water Sts.

Phone 5411 — 7201

Winchester Virginia

Compliments of

H. F. Nelson

DISTRIBUTOR

1000 N. Loudoun St.

Winchester Virginia

John S. Miller & Co.

HARDWARE

STOVES, PAINTS & SPORTING GOODS

Phone 3321

Winchester Virginia

Compliments of

Rockingham Poultry
Marketing Co-op., Inc.

Winchester Virginia

Compliments of

Marianne's

33 South Loudoun St.

Winchester Virginia

Valley News Stand

MAGAZINES -- NEWSPAPERS

SUNDRIES -- TOBACCOS

AND ICE CREAM

Phone 331-J

Berryville Virginia

Young Men's
Sport Shop

11 S. Loudoun St.

Phone 7500

Winchester Virginia

Veterans' Cleaners

ALTERING - PRESSING
CLEANING - REPAIRING

Telephone 355

Berryville Virginia

Margaret L. Hodgson

HAT AND DRESS SHOP

Phone 4422

Winchester Virginia

Compliments of

Tip-Top

RADIO AND TELEVISION SERVICE

Phone 418

Headquarters For
EVERYTHING MUSICAL

We Rent Band Instruments

G&M
MUSIC CENTER

Phone 3836 Winchester, Va.

Wisecarver's

Oldsmobile Rocket
Sales and Service
Body and Fender Work
COMPLETELY EQUIPPED
REPAIR SHOP
WRECKER SERVICE

Berryville, Va. Phone 71

Enders

Berryville Virginia

Joe
The Motorist's Friend

101 N. Loudoun St.

SPORTING GOODS
TIRES -- TUBES
AUTO ACCESSORIES

Winchester Virginia

Baker & Anderson
Electrical Company

27 N. Braddock St.

Winchester Virginia

YOUR WESTINGHOUSE DEALER

Compliments of

Lupton
Orchard Service, Inc.

Winchester Virginia
Phone 3484

HAMILTON, VA.
Phone Hamilton 2121
Phone Leesburg 11000

Wender's

WINCHESTER'S FINEST

STORE FOR WOMEN

F. H. Morris

McCormick
FARM EQUIPMENT

Berryville Virginia

Wisecarver's
Gents' Shop

Complete Line of
MEN'S APPAREL
Where Quality Is Not Sacrificed
For Price

Phone 219-J Berryville, Va.

THE BLUE RIDGE PRESS

BERRYVILLE, VIRGINIA

Fine Printing and Lithography

Publishers of
The Clarke Courier

THE LIBRARY OF VIRGINIA
1000749455

[redacted]
ne return of this book is due on the da...
indicated below

DUE	DUE